



OAKLANDS FARM SOLAR PARK

Applicant: Oaklands Farm Solar Ltd

Environmental Statement

Chapter 6 - Figures 6.1 – 6.4

January 2024

Document Ref: EN010122/APP/6.1/Fig 6.1 – 6.4

Revision: -

Planning Act 2008

Infrastructure Planning (Application: Prescribed Forms and Procedure) Regulations 2009 - 5(2)(a)

**Oaklands Farm Solar
Park - Environmental
Statement Volume 2
Chapter 6: Ecology
Figures**

Final report
Prepared by LUC
January 2024

Figure 6.1: Statutory Sites

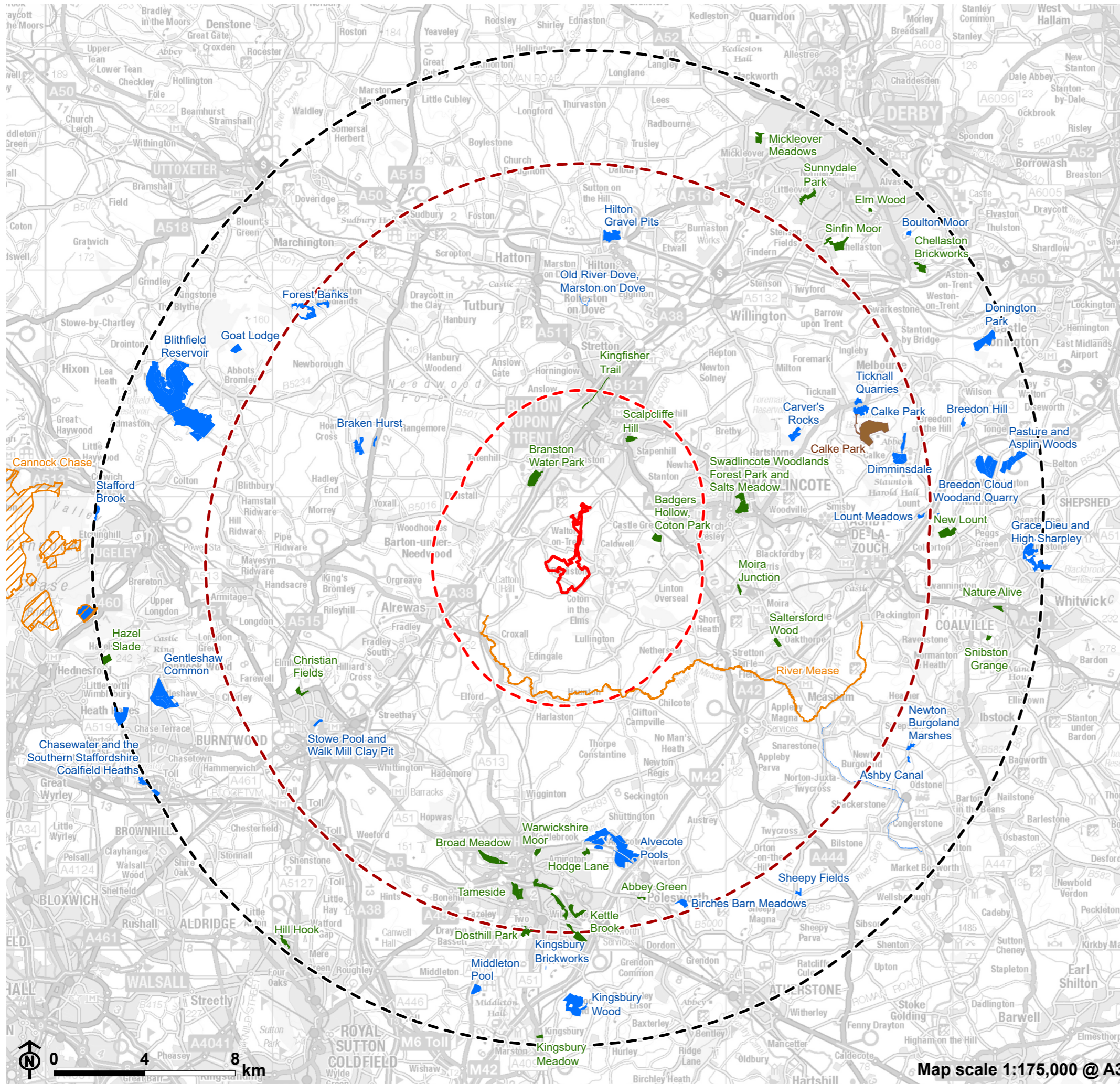
Figure 6.2: Non Statutory Sites

Figure 6.3: Indicative Location of Proposed Mammal Gaps

Figure 6.4: Ecological Features - Study Areas



Figure 6.1: Statutory Designated Sites



- Site boundary
- Site boundary 5km buffer
- Site boundary 15km buffer
- Site boundary 20km buffer
- Special Area of Conservation (SAC)
- Local Nature Reserves (LNR)
- National Nature Reserve (NNR)
- Site of Special Scientific Interest (SSSI)



Map scale 1:175,000 @ A3

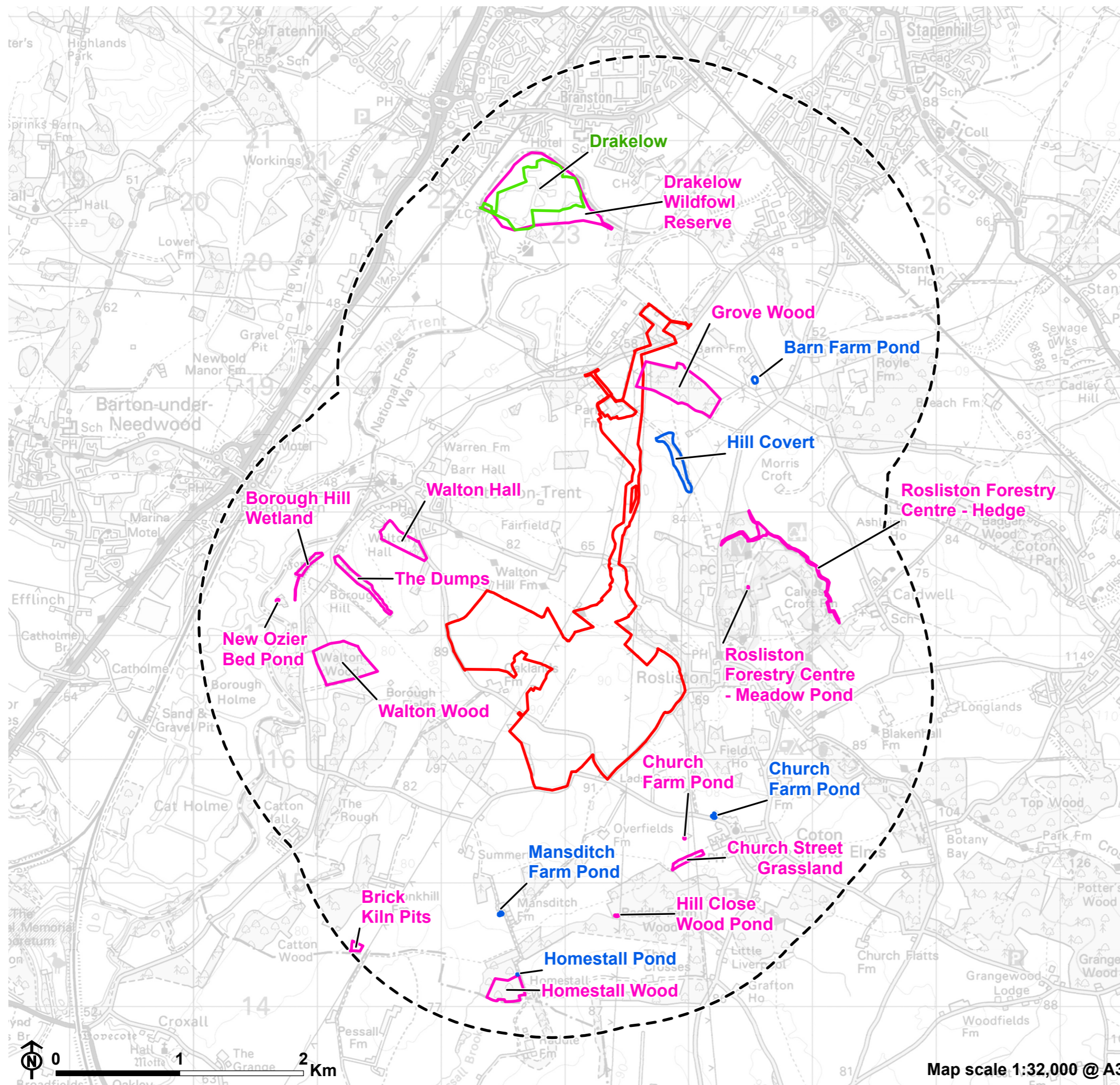
PINS reference: EN010122





Figure 6.2: Non-statutory Designated Sites

- Site boundary
- Site boundary 2km buffer
- Derbyshire Wildlife Trust Reserve
- Local Wildlife Site (LWS)
- Potential Local Wildlife Site (pLWS)



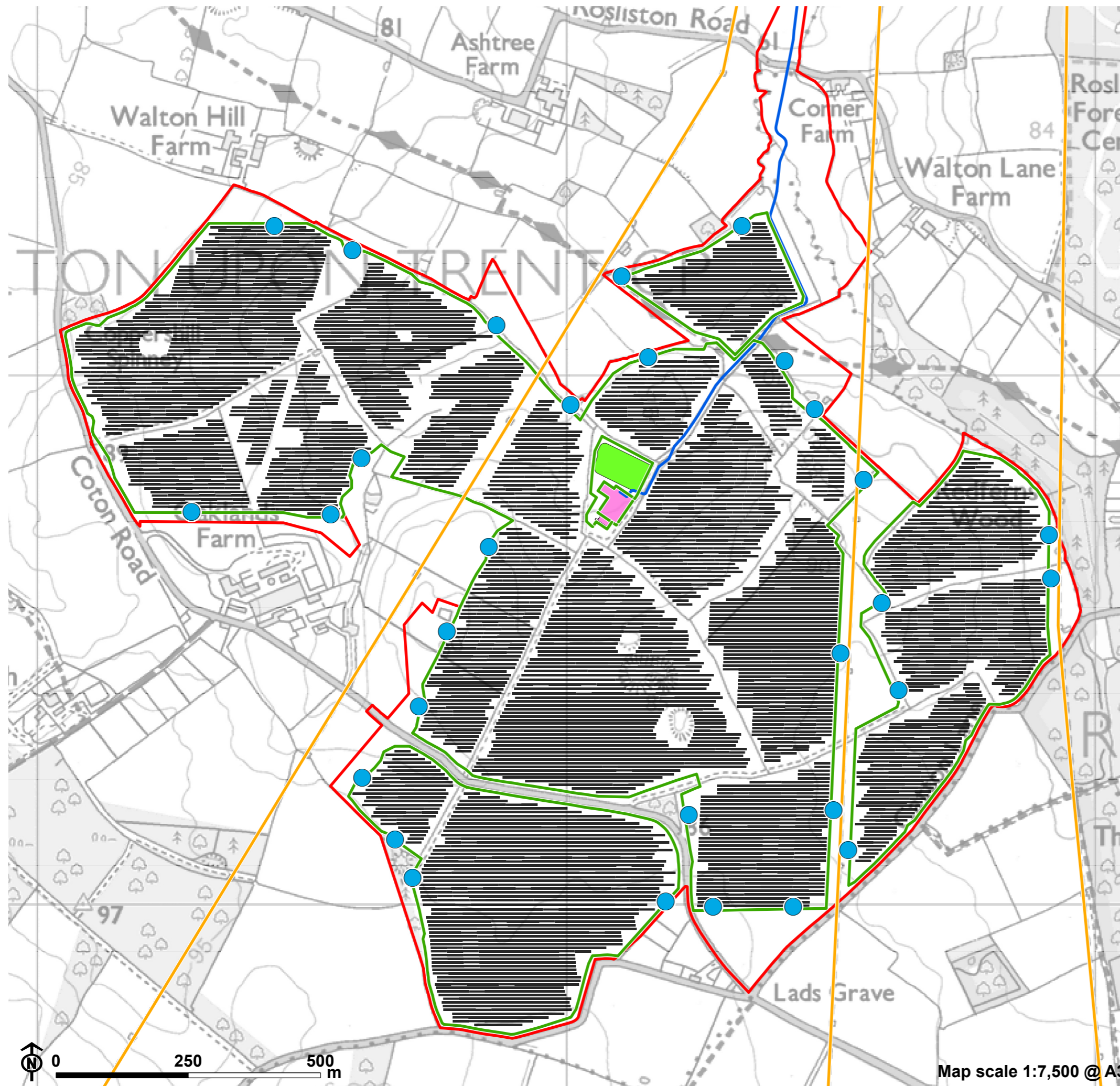
PINS reference: EN010122



Map scale 1:32,000 @ A3



Figure 6.3: Indicative Location of Proposed Mammal Gaps



- Site boundary
- Proposed mammal gap
- Overhead line
- Fence
- Indicative grid connection underground cable
- Battery storage area
- PV panels
- Substation area



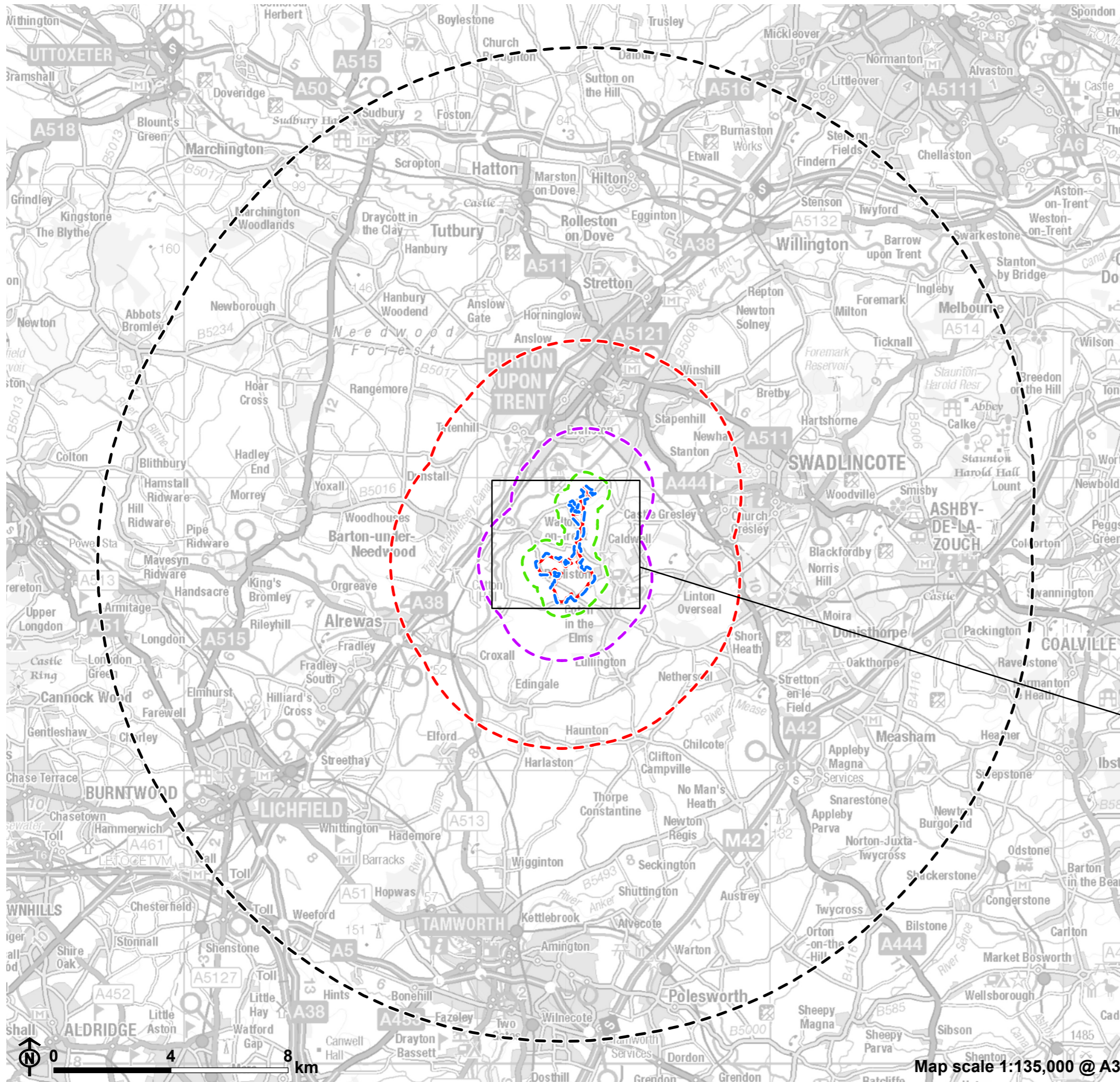
Map scale 1:7,500 @ A3

PINS reference: EN010122



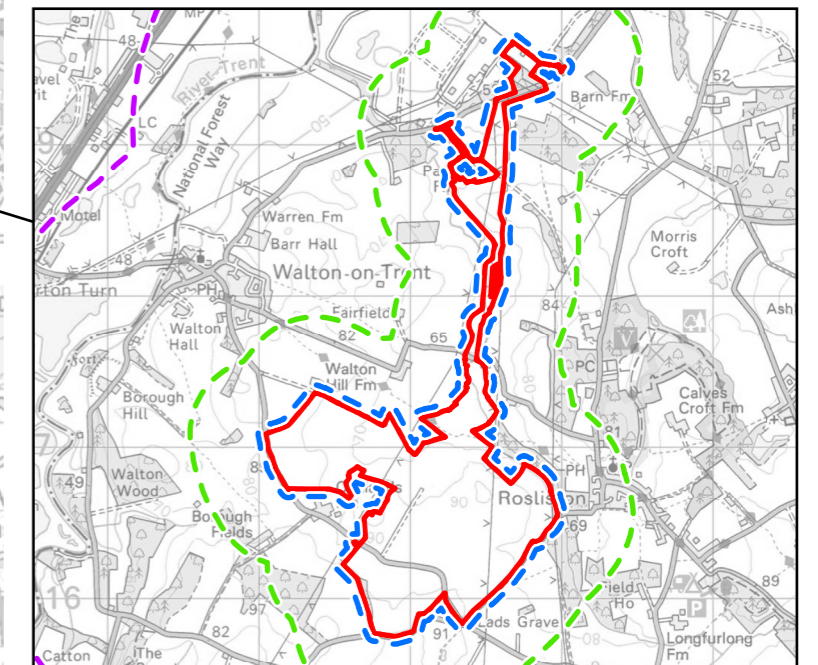


Figure 6.4: Ecological Features - Study Areas



- Site boundary*
- Field surveys proposed study area**
- 50m Badger survey
- 500m Breeding birds survey
- Desk based review study area**
- 2km Non-statutory designated sites Protected species survey
- 5km Statutory designated sites
- 15km European statutory designated sites

*The site boundary is the proposed study area for the habitat, invasive non-native species, bat and reptile field surveys.



PINS reference: EN010122

Map scale 1:135,000 @ A3